PennState
Ross and Carol Nese
College of Nursing

Academic Integrity Flow Chart

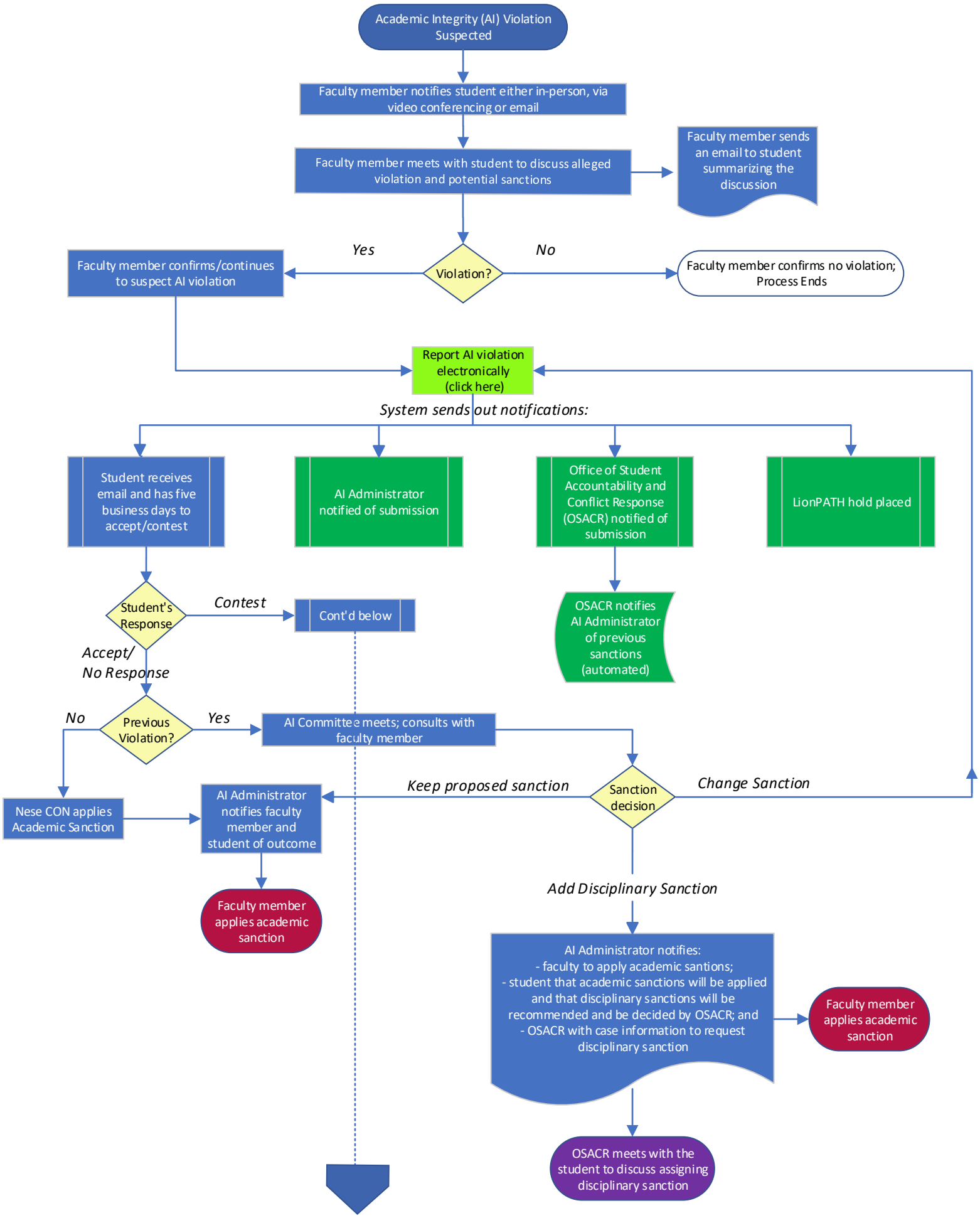

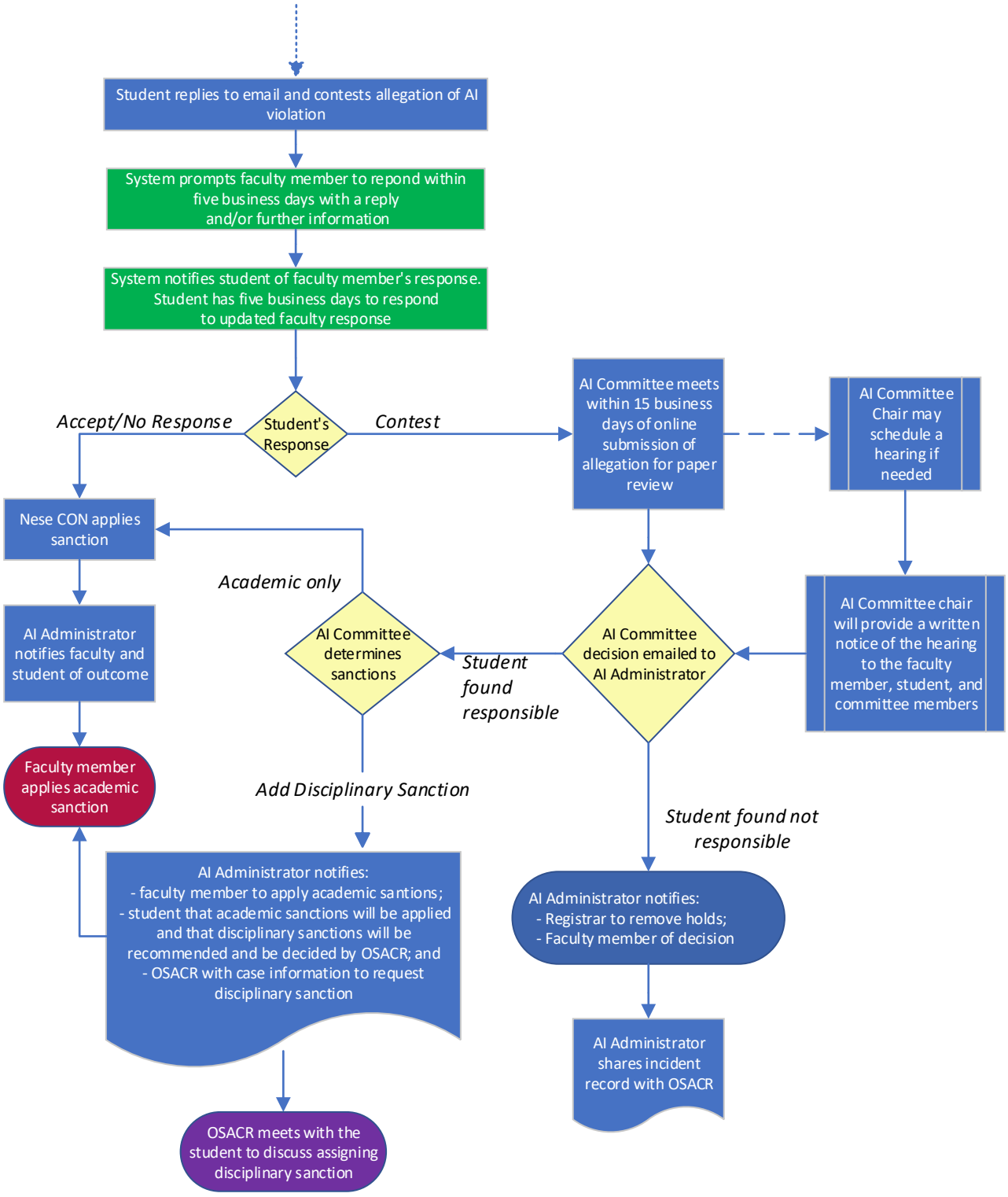
Student replies to email and contests allegation of AI violation
System prompts faculty member to repond within five business days with a reply and/or further information
System notifies student of faculty member's response. Student has five business days to respond to updated faculty response
Student's Response
Accept/No Response
Contest
AI Committee meets within 15 business days of online submission of allegation for paper review
AI Committee Chair may schedule a hearing if needed
AI Committee chair will provide a written notice of the hearing to the faculty member, student, and committee members
AI Committee decision emailed to AI Administrator
Student found responsible
AI Committee determines sanctions
Academic only
Nese CON applies sanction
AI Administrator notifies faculty and student of outcome
Faculty member applies academic sanction
Add Disciplinary Sanction
AI Administrator notifies:
- faculty member to apply academic santions;
- student that academic sanctions will be applied and that disciplinary sanctions will be recommended and be decided by OSACR; and
- OSACR with case information to request disciplinary sanction
OSACR meets with the student to discuss assigning disciplinary sanction
Student found not responsible
AI Administrator notifies:
- Registrar to remove holds;
- Faculty member of decision
AI Administrator shares incident record with OSACR